** This flow chart is also located on page 8 of the Mandatory Abuse Reporting Packet for Facilities **APPENDIX C.8**

Older Adults Protective Services Act as amended by Act 13 of 1997
Mandatory Abuse Reporting by Employees/Administrators

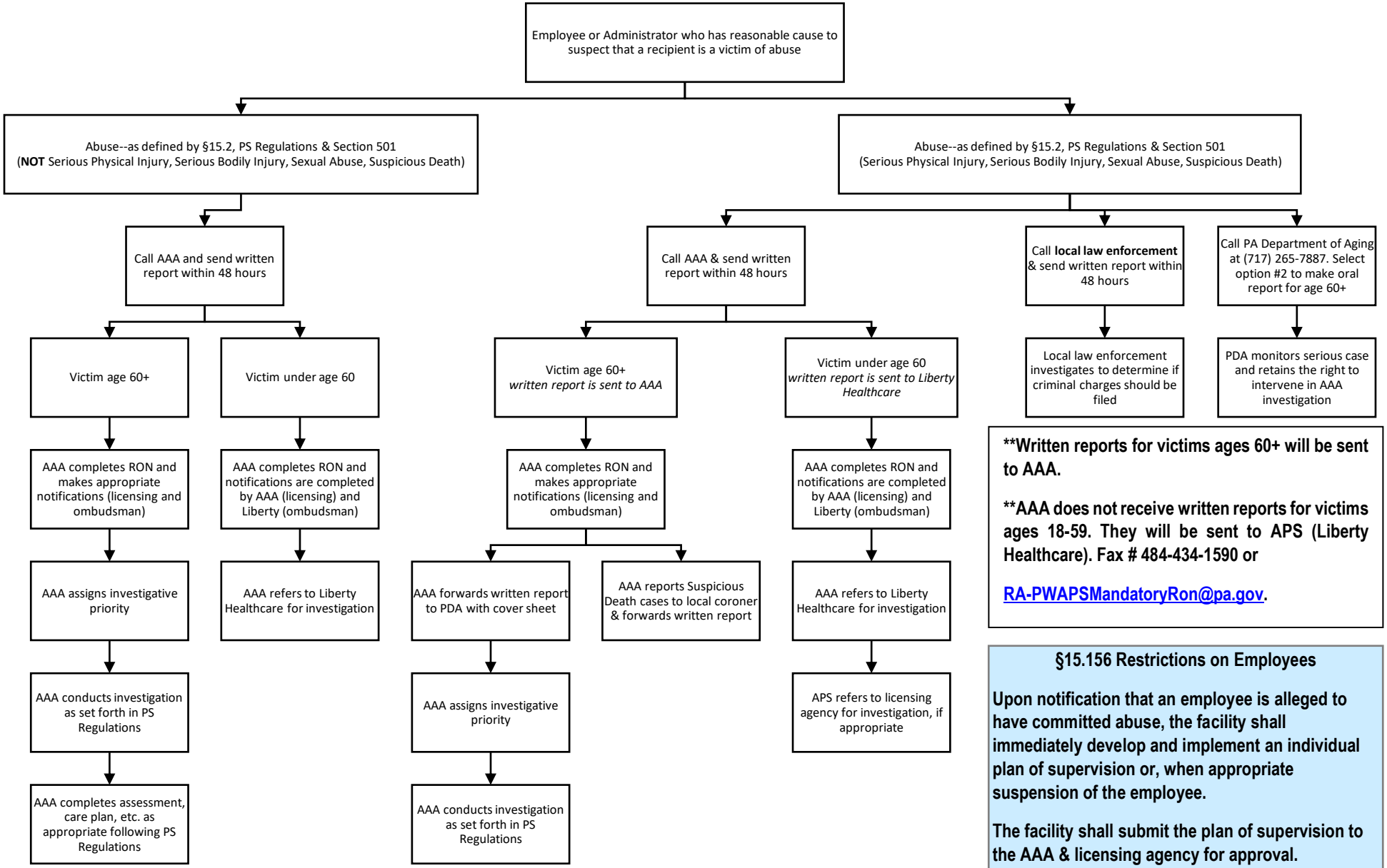

****Written reports for victims ages 60+ will be sent to AAA.**

****AAA does not receive written reports for victims ages 18-59. They will be sent to APS (Liberty Healthcare). Fax # 484-434-1590 or**

RA-PWAPSMandatoryRon@pa.gov.

§15.156 Restrictions on Employees

Upon notification that an employee is alleged to have committed abuse, the facility shall immediately develop and implement an individual plan of supervision or, when appropriate suspension of the employee.

The facility shall submit the plan of supervision to the AAA & licensing agency for approval.

Revised 10/1/2019