

Level of Care Determination Form Instructions

Introduction

The previous tool known as the LOCA (Level of Care Assessment) has now been replaced by the LCD (Level of Care Determination).

Information contained in the LCD is essential to determine a level of care. Some information previously found in the LOCA has been moved to the Needs Assessment Tool (NAT) because the information was found to be most correct when identifying individual's needs used in the development of a service plan. Federal reporting requirements through the National Aging Program Information Systems (NAPIS) necessitates the retention of some information that may not appear relevant to level of care. There is no longer any reference to locus of care and placement preferences with the exception of Nursing Facility Ineligible (NFI) determinations.

The Short Portable Mental Status Questionnaire has been replaced with the VAMC Saint Louis University Mental Status (SLUMS) Examination. The SLUMS has been placed before the medical condition section and must be completed. Placing the mental examination before the medical section enables the assessor to determine the cognitive ability of the Individual to answer questions pertaining to medical diagnoses and functional ability. In the event of identified cognitive impairment, the assessor should share the results with the individual/informal supports and recommend that the attending physician be contacted and the results of the SLUMS exam shared with the physician.

The Decision Narrative has been removed. Summary documentation to support the level of care determination is now included in Section 13.A.4.

The tool also has an algorithm to assist with clinical eligibility determinations. Certain responses on the tool will facilitate the correct clinical eligibility determination to trigger further thought processes for the assessor. The tool will improve documentation and the results can be utilized by the department for quality initiatives and general data collection regarding the people that are served.

Use of the LCD will improve consistency with documentation in the assessments by decreasing text entries. Medical conditions now display drop down boxes for each type of diagnoses. The category of "Other" for selections of diagnoses not provided and a notes section for expanded documentation in each section are available. Each section also contains a question on the Individual's ability to manage their care based on the functional limitations of their diagnoses. This is paramount to determining a level of care.

The LCD is recorded directly in SAMS. Information will later transfer to the Needs Assessment Tool (NAT) using the SAMS copy feature (refer to SAMS Instructions). Therefore, it is important that information documented in the LCD is complete, accurate and spelling is correct.

Level of Care Determination Form Instructions

The assessors, Registered Nurses, and Supervisors must ensure that when logging into SAMS/OMNIA that they use their individually assigned user ID's and passwords. The signature in SAMS will indicate that the data recorded is complete and accurate. This is also important because SAMS/OMNIA will use the User ID to record an electronic signature for the Individual completing their correct portion of the assessment tool. The electronic signature replaces the need for hard copy signatures.

| |
|------------------------|
| 1. INTRODUCTION |
|------------------------|

| |
|---|
| 1.A. INDIVIDUAL'S IDENTIFICATION |
|---|

Question 1: DATE when the AAA received the referral for the Level of Care Assessment:

Using the MM/DD/YYYY format, document the date that the agency received a referral for a level of care assessment.

Question 2: Individual's Last Name:

Document the last name of the individual as it appears on his/her birth certificate or social security card.

Question 3: Individual's First Name:

Document the first name of the individual as it appears on his/her birth certificate or social security card.

Question 4: Individual's Middle Initial:

Document the individual's middle initial as it appears on his/her birth certificate or social security card.

Question 5: Individual's Name Suffix (if applicable):

Document name suffix (e.g. Sr. or Jr.).

Question 6: Individual's Nickname / Alias:

Document the individual's nickname or alias (e.g. Josephine, alias Jay).

***Question 7: Individual's Date of Birth (DOB):**

Using the MM/DD/YYYY format, document the consumer's date of birth.

Level of Care Determination Form Instructions

***Question 8: Individual's Gender:**

Document if the individual is a male or a female.

***Question 9: Individual's Ethnicity:**

Document the individual's ethnicity as described by the individual. Select only one response (box).

***Question 10: Individual's Race:**

Document the individual's race as described by the individual. Select only one response (box).

Question 11: Individual's Social Security Number (SSN):

Enter the individual's SSN. The Individual must present their SSN to apply for services in the community or nursing facility.

Question 12a: Does the individual have a Medicaid Number?

Answer No, Yes or Pending. If yes, enter the number in 1.A.12b.

Question 12b: Indicate Medicaid Recipient Number:

Enter the individual's Medicaid recipient number if applicable.

Question 13a: Does the individual have Medicare?

Answer No or Yes. If yes, enter the number in 1.A.13b.

Question 13b: Indicate the Medicare recipient number:

Enter the individual's Medicare recipient number if applicable.

Question 14a: Does the individual have any other insurance?

Answer No, Yes, or Don't know. If yes, enter the number in 1.A.14b.

Question 14b: Indicate other insurance information:

Document the name of the individual's supplemental insurance if applicable.

Level of Care Determination Form Instructions

1.B. ASSESSMENT INFORMATION

Question 1: PSA number conducting assessment:

Document the Agency PSA number.

Question 2: Indicate type of assessment:

Document the type of assessment completed. Select only one response (box).

Question 3: Where was the individual interviewed?

Document the location where the individual was interviewed. Select only one response (box).

Question 4: Date of visit/chart review:

Using the MM/DD/YYYY format, enter the date of the fact to face visit or in instances when the consumer has been discharged or expired enter the date of the chart review.

Question 5: Did the individual participate in the assessment?

Answer No or Yes. If the response is no, document why they did not participate in the notes.

Question 6: If anyone else participated during the time of the determination please document the Relationship. (Document Name in Notes)

Document all present at the interview. Select all response boxes that apply. List the name(s) and their relationship(s) in the notes section.

Question 7: Identify who referred the individual:

Document all referral sources. Select all response boxes that apply as there may be more than one referral source.

1.C. INDIVIDUAL'S DEMOGRAPHICS

***Question 1: Type of PERMANENT residence in which the individual resides:**

Document type of residence the individual lives in. Select only one response (box).

Level of Care Determination Form Instructions

***Question 2: What is the individual's PERMANENT living arrangement? (Include in the "Lives Alone" category, individuals who live in an Assisted Living, Dom Care, or PCH, pay rent and have NO ROOMATE):**

Document the appropriate primary living arrangement. If the individual lives in Assisted Living, Dom Care, or PCH, pays rent and has no roommate, select the "Lives Alone" box and indicate in the notes section the type of living arrangement.

***Question 3: Individual's marital status:**

Document the marital status of the individual. Select one response (box).

***Question 4a: Is the individual a Veteran?**

Select No, Yes, or Unable to Determine. Select one response (box). If Yes, Skip to 1.C.5a. If Unable to Determine, describe in notes section.

Question 4b: Is the Individual the spouse or child of a Veteran?

Select No, Yes, or Unable to Determine. Select one response (box). If Unable to Determine, describe in notes section.

***Question 5a: Does the individual require communication assistance?**

Select No, Yes, or Unable to Determine. Select one response (box). If No, Skip to 1.C.6a. If Yes, Complete 1.C.5b. If Unable to Determine, describe in notes section.

Question 5b: What type of communication assistance is required?

Document the type of assistance that the individual requires for communication. If the individual is unable to communicate, the assessor should check the response (box) entitled Unable to communicate.

Use the notes section to clarify type of language assistance such as: interpreter or mechanical assistance (i.e. letter board).

Question 6a: Does the individual use sign language as their PRIMARY language?

Indicate No or Yes. Select one response (box). If No, Skip to 1.C.7. If Yes, Complete 1.C.6b.

Question 6b: What type of sign language is used?

Document the individual's type of sign language used. Select one response (box). If not listed, select "Other" and document details in the notes section.

Level of Care Determination Form Instructions

***Question 7: What is the individual's PRIMARY language?**

Document the primary language understood and used by the individual. If not listed, select "Other" and document the primary language in the notes section.

1.D. INDIVIDUAL'S PERMANENT RESIDENTIAL ADDRESS INFORMATION - MUNICIPALITY IS REQUIRED

Question 1: Is the individual's postal/mailing address exactly the same as the residential address?

Indicate Yes or No. If No, Also, complete Section 1.E. (Individual's Postal/Mailing Address Information). Ask the individual where do you get your mail? Indicate yes, if it is the same address where they are residing.

Question 2a: Residential County:

Select the name of the County the individual lives in.

Question 2b: Residential Street Address:

Indicate Street Address where the individual resides.

Question 2c: Residential Address Second Line (Apt or Room#, Building or Complex Name, etc.)

Document the Apartment# or Room# and the name of the building or complex (if applicable) where the individual resides. Ex: Apt#3 Independence Court.

***Question 2d: Residential Municipality REQUIRED (usually a Township or Boro where individual votes, pays taxes)**

This is the Township or Borough where the individual votes and pays taxes.

Question 2e: Residential City/Town:

Document the City/Town where the individual resides.

Question 2f: Residential State:

Document the State where the individual lives.

Question 2g: Residential Zip Code:

Document the Zip Code where the individual lives.

Level of Care Determination Form Instructions

Question 3: Directions to the individual's home:

Document the Directions to the individual's home.

***Question 4: Does individual reside in a rural area?** (this will pre-fill based on the address documented)

Indicate No or Yes.

Question 5a: Primary Phone Number:

Document the PRIMARY phone number of the individual.

Question 5b: Mobile Phone Number:

Document the individual's Mobile Phone Number (if applicable).

Question 5c: Other Phone Number:

Document any other ancillary phone number where an individual may be reached.

Question 5d: E-mail Address:

Document the individual's E-mail Address.

***Question 6: What was the outcome when the individual was offered a voter registration form? REQUIRED**

Select one response (box). It is not the AAA's responsibility to provide voter registration forms in the NF. It is the nursing facilities responsibilities as outlined in the Code of Federal Regulations (CFR). We do not have to be repetitive. Documenting "NF" in the notes section will suffice.

1.E. INDIVIDUAL'S POSTAL/MAILING ADDRESS INFORMATION

Question 1a: Postal Street Address:

Document the Street Address of the individual's residence.

Question 1b: Postal Address Line 2 (optional):

Document the Apartment # or Room# and the name of the building or complex (if applicable). Ex: Apt#3 Independence Court.

Level of Care Determination Form Instructions

Question 1c: Postal City/Town:

Document the City or Town where the individual resides.

Question 1d: Postal State:

Document the State where the individual resides.

Question 1e: Postal Zip Code:

Document the Postal Zip Code where the individual resides.

1.F. EMERGENCY CONTACT

Question 1: Name of Emergency Contact:

Document the Name of the Emergency Contact for the individual.

Question 2: Relationship of Emergency Contact:

Document the Relationship of the Emergency Contact to the individual.

Question 3: Telephone Number of Emergency Contact:

Document the Telephone Number of Emergency Contact.

Question 4: Work Telephone Number of Emergency Contact:

Document the Work Telephone Number of the Emergency Contact.

2. USE OF MEDICAL SERVICES

2.A. HOSPITAL, NURSING FACILITY, ER, INPATIENT PSYCHIATRIC VISITS/STAYS

Admission categories exist that include inpatient admission or outpatient observation status. You are an inpatient when you are formally admitted to a hospital with a doctor's order. The outpatient observation is not considered a hospital admission. An outpatient receives emergency department services, observation services, outpatient surgery, lab tests, X-rays, or any other hospital services, and the doctor hasn't written an order to admit you to a hospital as an inpatient. In these cases, you're an outpatient even if you spend the night at the hospital.

Level of Care Determination Form Instructions

Question 1: What is the individual's current level of consciousness?

Select the correct response. If Conscious, complete the assessment. If Comatose, Deceased, or in a Persistent Vegetative State, Skip to 13.A

Conscious: The individual is awake: awake and responsive to stimuli, keenly aware: fully appreciating the importance of something, intentional: considered and deliberate, or done with critical awareness.

Comatose: a coma is a state of unconsciousness lasting more than six hours, in which a person: cannot be awakened; fails to respond normally to painful stimuli, light, or sound; lacks a normal sleep-wake cycle; and, does not initiate voluntary actions. A person in a state of coma is described as being comatose.

Persistent Vegetative State: A persistent vegetative state is a disorder of consciousness in which patients with severe brain damage are in a state of partial arousal rather than true awareness. It is a diagnosis of some uncertainty in that it deals with a syndrome. After four weeks in a vegetative state (VS), the patient is classified as in a persistent vegetative state. This diagnosis is classified as a permanent vegetative state (PVS) after approximately one year of being in a vegetative state.

Question 2: Has the individual stayed in the HOSPITAL in the last 12 months?

Select No, Yes, or Unable to determine. If No, Skip to 2.A.4. If Yes, Complete 2.A.3. If Unable to Determine, describe in notes section. Stayed means admitted to the hospital.

Question 3: The approximate number of times the individual has stayed overnight in the HOSPITAL in the last 12 months.

Indicate in the number of times the individual stayed in the Hospital in last 12 months. Document the details in the notes section.

NOTE: Number of times does not mean days in the hospital it means times admitted/stayed in the hospital.

Question 4: The approximate number of times the individual has visited the ER in the last 12 months and was NOT admitted.

Indicate in the number of times the individual visited the ER and was not admitted. Document the details in the notes section.

Level of Care Determination Form Instructions

Question 5: The approximate number of times the individual has stayed in a NURSING FACILITY in the last 12 months.

Indicate in the number of times the individual stayed in a Nursing Facility in the last 12 months. Document the details in the notes section.

Question 6: The approximate number of times the individual has had inpatient PSYCHIATRIC Visits/Stays in the last 24 months.

Indicate in the number of times the Individual has had inpatient Psychiatric Visits/Stays in the last 24 months. Document the details in the notes section.

| |
|---|
| 2.B. PRIMARY PHYSICIAN INFORMATION |
|---|

Question 1: Does the individual have a PRIMARY Care Physician?

Answer No or Yes. If No, describe in notes section.

Question 2: PRIMARY Physician's Name:

Enter the name of the Primary Physician in the space provided.

Question 3: PRIMARY Physician's Street Address:

Enter the Primary Physician's Street Address in the space provided.

Question 4: PRIMARY Physician's City or Town:

Enter the Primary Physician's City or Town in the space provided.

Question 5: PRIMARY Physician's State:

Enter the Primary Physician's State in the space provided.

Question 6: PRIMARY Physician's Zip Code:

Enter the Primary Physician's Zip Code in the space provided.

Question 7: PRIMARY Physician's Business Phone Number. (Requires 10 digits to transfer to SAMS, optional 1-5 digit extension.)

Enter the Primary Physician's 10-digit Telephone Number in the space provided. It is optional to enter a 1-5 digit extension.

Level of Care Determination Form Instructions

Question 8: PRIMARY Physician's FAX Number:

Enter the Primary Physician's Fax Number in the space provided.

Question 9: PRIMARY Physician's E-MAIL ADDRESS:

Enter the Primary Physician's E-Mail address in the space provided.

Question 10: Additional Physicians:

Enter names and contact information for any Additional Physicians the individual has in the space provided (if applicable). Utilize note section as needed.

3. SAINT LOUIS UNIVERSITY MENTAL STATUS (SLUMS)

The Saint Louis University Mental Status Examination (SLUMS) was designed as an alternative screening test to the widely used Mini-Mental State Examination (MMSE). The idea was that the MMSE is not great at diagnosing people with very early Alzheimer's symptoms which are sometimes referred to as Mild Cognitive Impairment (MCI) or Mild Neurocognitive Disorder (MNCD). These impairments occur as people progress from normal aging to early Alzheimer's. This can be of significance as early detection can allow for treatment and symptom management to begin sooner. As with any Alzheimer's test, the SLUMS is a screening test and does not substitute for a full diagnostic work-up for Alzheimer's disease.

The SLUMS identifies the subtle symptoms of dementia and allows individuals to seek medical intervention early for the treatment of dementia. Early intervention may affect the disease process. The SLUMS consists of 11 items, and measures aspects of cognition that include, orientation, short-term memory, calculations, naming of animals, clock drawing, and recognition of geometric figures.

Scores range from 0 to 30, with scores of 27-30 considered normal in a person with a high school education. Scores between 21 and 26 suggest Mild Neurocognitive Disorder, and scores between 0 and 20 indicate dementia.

Prior to conducting the SLUMS Exam, the assessor needs to determine that the Individual is alert and that they are fully awake and able to focus. This is determined by asking and documenting questions 3.A.1-4. The assessor would not do the exam if the Individual presents with the following:

- Extremely Ill
- Falling asleep
- Blind
- Unable to write

Level of Care Determination Form Instructions

- Drowsy/Confused/Distracted/Preoccupied

The assessor needs to be prepared for the exam by having the following materials available:

- Watch with a second hand
- Form with clock outline and geometric figures

Cognitive refers to brain processes such as thinking, attention, perception, learning, memory, reasoning, problem solving, decision making, and planning. Cognitive processes are distinguished from emotional processes (feelings) and behavioral processes (actions).

Orientation refers to the cognitive ability of an individual to know who they are, where they are, and what day and year it is. Assessment of orientation is an important part of any mental status examination, as it helps to evaluate the changes that a disease process may have brought about.

Cognitive symptoms refer to problems with the processes mentioned above in the cognition definition, such as thinking, memory, and learning.

Mild Neurocognitive Disorder (MNCD), these occur as people progress from normal aging to early Alzheimer's.

Mild cognitive impairment (MCI) is the type of memory loss once considered normal that now may be seen as an early sign of disease.

3.A. SLUMS PREPARATION

Question 1: Determine if the individual is alert. Alert indicates that the individual is fully awake and able to focus.

Select the response that best indicates the individual's current level of alertness. Select one response (box).

Question 2: Do you have trouble with your memory?

Select No or Yes. Select one response (box).

Question 3: May I ask you some questions about your memory?

Select No, Yes, or Other. If No or Other, document the details in the notes section.

Level of Care Determination Form Instructions

Note: If the individual answers “no” to question #3, you should be aware of the fact that many people with dementia will answer that question by indicating “no”. That is due to the fact the a common symptom of persons with dementia is that they suffer from anosognosia (the literal translations is that “they do not know that they do not know”). Thus, if an individual says “no”, one cannot conclude that they are free of cognitive impairment. Therefore, the SLUMs should be completed by all residents unless they refuse to answer the questions.

Question 4: Is the individual able to complete the SLUMS survey?

Select No or Yes. If No, document the details in the notes section.

If the individual refuses to take the test document in the notes section and proceed to section 4.

3.B. SLUMS QUESTIONNAIRE

Question 1: What DAY of the week is it?

Document the results of the individual’s response to the question: Correct answer response or incorrect or not answered.

NOTE: Remember that the answer is incorrect if the Individual does not answer.

Question 2: What is the YEAR?

Document the results of the individual’s response to the question: Correct answer response or incorrect answer.

Question 3: What is the name of the state we are in?

Document the results of the individual’s response to the question. Select one response (box) only.

Question 4: Please remember these five objects, I will ask you what they are later. Apple, Pen, Tie, House, Car:

Recite the five objects to the individual clearly and slowly. Ask the Individual to repeat them back to you and tell them that you will ask them again later. The assessor may repeat the objects as many times as it takes for the individual to repeat them back correctly.

The response to this question is recorded in question #7.

Level of Care Determination Form Instructions

Question 5a: You have \$100.00 and you go into the store and buy a dozen apples for \$3.00 and a tricycle for \$20.00. How much did you spend?

Document the results of the individual's response to the question: Correct answer response or incorrect answer or unanswered.

Question 5b: How much do you have left?

Document the results of the individual's response to the question: Correct answer response or incorrect answer or unanswered.

The assessor may repeat the question once and must not give any hints to the answer.

Question 6: Please name as many animals as you can in one minute:

Select the appropriate response. The assessor may accept names of animals only and not categories. Names of birds and fish are acceptable answers. Give the individual one minute to answer and be sure to time them.

Question 7: What were the five objects I asked you to remember? 1 point for each one correct:

Select each response (box) that the individual answers correctly.

Question 8: I am going to give you a series of numbers and I would like you to give them to me backwards. For example, if I say 42, you would say 24.

Select each response (box) that the individual answers correctly. The assessor should state each number by its individual name. 87 is pronounced eight, seven; 649 is pronounced six, four, nine; 8537 is pronounced eight, five, three, seven.

Question 9: This is a clock face. Please put in the hour markers and the time at ten minutes to eleven o'clock:

This is the clock drawing. The assessor will need to utilize the form with clock face and geometric figures. The hour hand must be shorter than the minute hand and the minute hand must point at the 10 and the hour hand point at the 11.

Document the results of the individual's response to the question.

Question 10a: Please place an X in the triangle:

Document the results of the individual's response to the question.

The assessor will utilize the same form as the clock diagram or enlarge the diagrams on a separate sheet of paper to accommodate those with visual impairments.

Level of Care Determination Form Instructions

Question 10b: Which of the figures is the largest?

The assessor asks the Individual to place an X in the triangle. Then the assessor asks the Individual “Which of the above figures is largest?”

Document the results of the individual’s response to the question

Question 11: I am going to tell you a story. Please listen carefully because afterwards, I am going to ask you some questions about it.

Jill was a very successful stockbroker. She made a lot of money on the stock market. She then met Jack, a devastatingly handsome man. She married him and had three children. They lived in Chicago. She then stopped work and stayed at home to bring up her children. When they were teenagers, she went back to work. She and Jack lived happily ever after.

Select each response (box) that the Individual answers correctly.

The assessor should not repeat the story but read it slowly and make sure the Individual is paying attention. The answer of Chicago as the state gets no credit but the assessor may prompt the individual once by repeating the question.

3.C. SLUMS RESULTS

Question 1: SLUMS Total Score – This will be an INDICATOR:

The scores for this exam will be automatically calculated in the LCD.

Question 2: Record the number of years the individual attended high school:

Indicate the number of years the individual attended high school.

Question 3: Identify the highest educational degree that the individual obtained:

Select the correct response.

Question 4: Assessor’s conclusion after completion of the individual’s SLUMS Exam:

Select the correct response based on the SLUMS Score and the education level.

4. DIAGNOSES

Level of Care Determination Form Instructions

The purpose of this section is to document four important questions:

- Individual's diagnoses or conditions specified in each question.
- If the Individual is being treated for the Medical conditions.
- If the Individual is able to self-manage the care of their conditions.
- Does the diagnosis affect the individual's ability to function?

Self-manage is defined as having the knowledge, awareness and capability to manage their care as it pertains to a diagnosis or disability. This would include treatments or any prescribed medical measures for the diagnosis as directed by the Individual's physician.

All questions must be answered. There may be more than one diagnosis in each section. Select the correct boxes for each and document in notes section any additional information about the diagnosis. In the event that there are no selections listed for the diagnosis, select the "Other" box and document in the notes section.

NOTE: Utilize the boxes to document as much as possible as the tool has an algorithm embedded and the boxes trigger the algorithm not the notes.

You will see ascites as a diagnosis under numerous medical sections of this tool. The term may not be familiar.

Definition: Ascites is an abnormal accumulation of fluid in the abdomen which results from high pressure in the blood vessels of the liver (portal hypertension) and low levels of a protein called albumin. Diseases that can cause severe liver damage can lead to ascites. These include long-term hepatitis C or B infection and alcohol abuse over many years. People with certain cancers in the abdomen may develop ascites. These include cancer of the colon, ovaries, uterus, pancreas, and liver. Other conditions that can cause this problem include: Clots in the veins of the liver (portal vein thrombosis), Congestive Heart Failure, Pancreatitis, thickening and scarring of the sac like covering of the heart and kidney dialysis may also be associated with ascites.

4.A. RESPIRATORY

Question 1: Select all RESPIRATORY diagnoses:

Select the appropriate response(s) for all diagnoses. If None, Skip to 4.B.1. If not listed, select "Other" and document details in the notes section.

Question 2: Current treatments for RESPIRATORY diagnoses:

Select appropriate response(s) for all treatments the individual is receiving. If Medications is selected, List in 9.D. If the treatment is not listed, select "Other" and document details in the notes section.

Level of Care Determination Form Instructions

Question 3: Does the RESPIRATORY diagnosis affect the individual's ability to function?

Answer No or Yes. If yes, document details in the notes section.

Question 4: Is the individual able to self-manage care of the RESPIRATORY condition(s)?

Answer No, Yes, or Unable to Determine. If No or Unable to Determine, you must document details in the notes section.

4.B. HEART AND CIRCULATION

Question 1: Select all HEART and/or CIRCULATORY System diagnoses:

Select the appropriate response(s) for all diagnoses. If None, Skip to 4.C.1. If not listed, select "Other" and document details in the notes section.

Question 2: Current treatments for HEART and/or CIRCULATORY System diagnoses:

Select appropriate response(s) for all treatments the individual is receiving. If Medications is selected, List in 9.D. If the treatment is not listed, select "Other" and document details in the notes section.

Question 3: Does the HEART and/or CIRCULATORY diagnosis affect the individual's ability to function?

Answer No or Yes. If yes, document details in the notes section.

Question 4: Is the individual able to self-manage care of the HEART and/or CIRCULATORY System condition(s)?

Answer No, Yes, or Unable to Determine. If No or Unable to Determine, you must document details in the notes section.

4.C. GASTROINTESTINAL

Question 1: Select all GASTROINTESTINAL diagnoses:

Select the appropriate response(s) for all diagnoses. If None, Skip to 4.D.1. If not listed, select "Other" and document details in the notes section.

Level of Care Determination Form Instructions

Question 2: Current treatments for GASTROINTESTINAL diagnoses:

Select appropriate response(s) for all treatments the individual is receiving. If Medications is selected, List in 9.D. If the treatment is not listed, select "Other" and document details in the notes section.

Question 3: Does the GASTROINTESTINAL diagnosis affect the individual's ability to function?

Answer No or Yes. If yes, document details in the notes section.

Question 4: Is the individual able to self- manage care of GASTROINTESTINAL condition(s)?

Answer No, Yes or Unable to Determine. If No or Unable to Determine, you must document details in the notes section.

4.D. MUSCULOSKELETAL

Question 1: Musculoskeletal diagnoses and/or signs and symptoms of musculoskeletal diagnoses:

Select the appropriate responses for all diagnoses. If None, Skip to 4.E.1. If not listed, select "Other" and document details in the notes section.

Question 2: Current treatments for MUSCULOSKELETAL diagnoses:

Select appropriate response(s) for all treatments the individual is receiving. If Medications is selected, List in 9.D. If the treatment is not listed, select "Other" and document details in the notes section.

Question 3: Does the MUSCULOSKELETAL diagnosis affect the individual's ability to function?

Answer No or Yes. If yes, document details in the notes section.

Question 4: Is the Individual able to self- manage care of MUSCULOSKELETAL condition(s)?

Answer No, Yes or Unable to Determine. If No or Unable to Determine, you must document details in the notes section.

4.E. SKIN

Level of Care Determination Form Instructions

Wound is defined as a break in the continuity of soft parts of body structures caused by violence or trauma to tissues. It may be a result of an accident or disease. Wounds are not staged.

Ulcer is defined as an open sore or lesion of the skin or mucous membrane accompanied by sloughing or inflamed necrotic tissue. Ulcers are usually caused by irritation as in the case of bedsores. Ulcers are staged. Stage 1, Stage II, Stage III, and Stage IV ulcers are defined and viewed in the resource section.

Unstageable Ulcer is defined as a full thickness tissue loss in which the base of the ulcer is covered by slough (yellow, tan, gray, green or brown) and/or eschar (tan, brown or black) in the wound bed. An unstageable ulcer is pictured in the resource section on page 44.

Question 1: Select all SKIN diagnoses:

Select the appropriate response(s) for all diagnoses. If None, Skip to 4.F.1. If not listed, select "Other" and document details in the notes section.

Question 2: Check ALL affected SKIN location(s).

Select all appropriate response(s). If not listed, select "Other" and document details in the notes section.

Question 3: Identify the highest known ULCER STAGE:

Select appropriate response. The assessor may have to refer to a medical professional or the medical record to obtain the correct stage of an ulcer.

Question 4: Current treatments for SKIN diagnoses:

Select appropriate response(s) for all treatments the individual is receiving. If Medications is selected, List in 9.D. If the treatment is not listed, select "Other" and document details in the notes section.

Question 5: Does the SKIN diagnosis affect the individual's ability to function?

Answer No or Yes. If yes, document details in the notes section.

Question 6: Is the Individual able to self-manage care of the SKIN condition(s)?

Answer No, Yes or Unable to determine. If No or Unable to determine, you must document details in the notes section.

Level of Care Determination Form Instructions

4.F. ENDOCRINE/METABOLIC

Question 1: Select all ENDOCRINE/METABOLIC diagnoses:

Select the appropriate response(s) for all diagnoses. If None, Skip to 4.G.1. If not listed, select "Other" and document details in the notes section.

Question 2: Select all the current treatments for ENDOCRINE/METABOLIC diagnosis:

Select appropriate response(s) for all treatments the individual is receiving. If Medications is selected, List in 9.D. If the treatment is not listed, select "Other" and document details in the notes section.

Question 3: Does the ENDOCRINE/METABOLIC diagnosis affect the individual's ability to function?

Answer No or Yes. If yes, document details in the notes section.

Question 4: Is the individual able to self-manage care of the ENDOCRINE/METABOLIC condition(s)?

Answer No, Yes or Unable to Determine. If No or Unable to Determine, you must document details in the notes section.

4.G. GENITOURINARY

Question 1: Select all GENITOURINARY diagnoses:

Select the appropriate response(s) for all diagnoses. If None, Skip to 4.H.1. If not listed, select "Other" and document details in the notes section.

Urinary incontinence almost always results from an underlying treatable medical condition. If an individual is incontinent of urine do not assume that it is caused by a bladder disorder such as neurogenic bladder, overactive bladder or urinary retention. Incontinence has many causes. Try to find out the underlying diagnosis that is causing the incontinence.

Neurogenic bladder dysfunction, sometimes simply referred to as neurogenic bladder, is a dysfunction of the urinary bladder due to disease of the central nervous system or peripheral nerves involved in the control of micturation (urination). Neurogenic bladder usually causes difficulty or full inability to pass urine without use of a catheter or other method.

Level of Care Determination Form Instructions

Question 2: Current treatments for GENITOURINARY diagnoses:

Select appropriate response(s) for all treatments the individual is receiving. If Medications is selected, List in 9.D. If the treatment is not listed, select "Other" and document details in the notes section.

Question 3: Does the GENITOURINARY diagnosis affect the individual's ability to function?

Answer No or Yes. If yes, document details in the notes section.

Question 4: Is the individual able to self-manage care of the GENITOURINARY condition(s)?

Answer No, Yes or Unable to Determine. If No or Unable to Determine, you must document details in the notes section.

4.H. INFECTIONS/IMMUNE SYSTEM

Question 1: Select all INFECTION/IMMUNE System diagnoses:

Select the appropriate response(s) for all diagnoses. If None, Skip to 4.I.1. If not listed, select "Other" and document details in the notes section.

Question 2: If HIV or AIDS is indicated in 4.H.1, has the Individual ever had lab results of CD4 count under 400?

Select No, Yes or Unknown.

Question 3: Current treatments for INFECTION/IMMUNE System diagnoses:

Select appropriate response(s) for all treatments the individual is receiving. If Medications is selected, List in 9.D. If the treatment is not listed, select "Other" and document details in the notes section.

Question 4: Does the INFECTION/IMMUNE System diagnosis affect the individual's ability to function?

Answer No or Yes. If yes, document details in the notes section.

Question 5: Is the individual able to self-manage care of the INFECTION/IMMUNE System conditions?

Level of Care Determination Form Instructions

Answer No, Yes or Unable to Determine. If No or Unable to Determine, you must document details in the notes section.

4.I. CANCER

Question 1: Does the individual have a current CANCER diagnoses?

Answer Yes or No. If No, Skip to 5.A.1.

Question 2: If Yes, identify the CANCER stage:

Select correct box. The assessor may have to refer to the medical record or the individual's physician to obtain the correct stage of cancer.

Staging describes the extent or severity of a person's cancer. Knowing the stage of disease helps the doctor plan treatment and estimates the person's prognosis. Staging systems for cancer have evolved over time and continue to change as scientists learn more about cancer. The TNM staging system is based on the size and/or extent (reach) of the primary tumor (T), whether cancer cells have spread to nearby (regional) lymph nodes (N), and whether metastasis (M), or the spread of the cancer to other parts of the body, has occurred. Physical exams, imaging procedures, laboratory tests, pathology reports, and surgical reports provide information to determine the stage of a cancer.

Question 3: Select all current CANCER diagnoses:

Select the appropriate response(s) for all diagnoses. If not listed, select "Other" and document details in the notes section.

Question 4: Current treatments for CANCER diagnoses:

Select appropriate response(s) for all treatments the individual is receiving. If Medications is selected, List in 9.D. If the treatment is not listed, select "Other" and document details in the notes section.

Question 5: Does the CANCER diagnosis affect the individual's ability to function?

Answer No or Yes. If yes, document details in the notes section.

Question 6: Is the individual able to self-manage the CANCER conditions?

Answer No, Yes or Unable to Determine. If No or Unable to Determine, you must document details in the notes section.

Level of Care Determination Form Instructions

5. NEUROLOGICAL (MANDATORY completion of Section 8 if Neurological diagnosis)

5.A. NEUROLOGICAL

Question 1: If there is a NEUROLOGICAL diagnosis, select all types & completion of Section 8 Behaviors is MANDATORY.

Select the correct response(s). If None, Skip to 6.A.1. If not listed, select "Other" and document details in the notes section.

Question 2: Current treatments for NEUROLOGICAL diagnosis:

Select appropriate response(s) for all treatments the individual is receiving. If Medications is selected, List in 9.D. If the treatment is not listed, select "Other" and document details in the notes section.

Question 3: Is the individual ABLE to communicate?

Select the correct response. If No, document details in the notes section.

Question 4: What characteristics describe the individual's cognitive state?

Select the correct response(s). If not listed, select "Other" and document details in the notes section.

Question 5: Does the NEUROLOGICAL diagnosis affect the individual's ability to function?

Answer No or Yes. If yes, document details in the notes section.

Question 6: Is the individual able to self-manage care of the NEUROLOGICAL condition(s)?

Select the correct response. If No, or Unable to Determine, document details in the notes section.

6. INTELLECTUAL DEVELOPMENTAL DISABILITY (IDD) (MANDATORY completion of Section 8 if IDD diagnosis)

6.A INTELLECTUAL DEVELOPMENTAL DISABILITY (IDD)

Question 1: Does the individual have a diagnosis of Intellectual Developmental Disability (IDD) from birth to 22nd birthday or known to the IDD system?

Level of Care Determination Form Instructions

Select the correct response. If No, Skip to 7.A.1. If Yes, Section 8-Behaviors are MANDATORY.

Question 2: Is the individual able to self-manage care of the IDD condition?

Select the correct response. If No, or Unable to Determine, document details in the notes section.

| |
|--|
| 7. MENTAL HEALTH (MANDATORY completion of Section 8 if Psychiatric diagnosis) |
|--|

| |
|-------------------------|
| 7.A. PSYCHIATRIC |
|-------------------------|

Determine whether or not the Individual has any type of Psychological Disorders/Mental Illness. Mental illness is defined as a mental or bodily condition marked primarily by sufficient disorganization of personality, mind, and emotions to seriously impair the normal psychological functioning of the individual. The illness may result in a disruption in a person's thinking, feeling, moods and ability to relate to others.

Prompting questions: Have you ever seen a psychiatrist? Have you ever been told that you have any psychiatric problems? Did you receive treatment?

Question 1: If there is a PSYCHIATRIC diagnosis, select all types & completion of section 8 Behaviors is MANDATORY.

Select the appropriate response(s) for all diagnoses. If None, Skip to 8.A.1. If not listed, select "Other" and document details in the notes section.

Question 2: Current treatments for PSYCHIATRIC diagnosis:

Select appropriate response(s) for all treatments the individual is receiving. If Medications is selected, list in 9.D. If the treatment is not listed, select "Other" and document details in the notes section.

Question 3: Does the PSYCHIATRIC diagnosis affect the individual's ability to function?

Answer No or Yes. If yes, document details in the notes section.

Question 4: Is the individual able to self-manage care of the PSYCHIATRIC conditions?

Answer No, Yes or Unable to Determine. If No or Unable to Determine, you must document in the notes section.

Level of Care Determination Form Instructions

8. BEHAVIORS - MANDATORY if Neurological, IDD or Psychiatric Diagnosis

8.A. BEHAVIORS

Question 1: Does the individual present with any BEHAVIORAL signs/symptoms? This Section is REQUIRED if a Neurological, IDD or Psychiatric Diagnosis was noted in Section 5, 6 or 7.

Select No, Yes or Unable to Determine. If No, Skip to 9.A.1. If Yes or Unable to Determine, Complete ALL of Section 8.

Question 2a: Does the individual exhibit PHYSICAL behavior symptoms toward OTHERS?

Select the correct response. If No, Skip to 3a. If Yes, Complete 2b and 2c.

Question 2b: Specify ALL types of aggressive PHYSICAL behavior toward OTHERS (If not listed, Document in Notes.)

Select the correct response(s). If not listed, select "Other" and document details in the notes section.

Question 2c: Does the aggressive PHYSICAL behavior toward OTHERS interfere with the individual's ability to function daily?

Answer No or Yes. If No, document why the behavior does NOT interfere in the notes section. If yes, document how the behavior interferes in the notes section.

Question 3a: Does the individual exhibit aggressive PHYSICAL behavioral symptoms towards SELF?

Answer No or Yes. If No, Skip to 4a. If Yes, Complete 3b and 3c.

Question 3b: Specify ALL types of aggressive PHYSICAL behavior towards SELF (If not listed, Document in Notes.)

Select the correct response(s). If not listed, select "Other" and document details in the notes section.

Question 3c: Does the aggressive PHYSICAL behavior toward SELF interfere with the individual's ability to function daily?

Answer No or Yes. If No, document why the behavior does NOT interfere in the notes section. If yes, document how the behavior interferes in the notes section.

Level of Care Determination Form Instructions

Question 4a: Does the individual exhibit aggressive VERBAL behavior symptoms toward OTHERS?

Answer No or Yes. If No, Skip to 5a. If Yes, Complete 4b and 4c.

Question 4b: Specify ALL types of aggressive VERBAL behavior towards OTHERS (If not listed, document in Notes.)

Select the correct response(s). If not listed, select "Other" and document details in the notes section.

Question 4c: Does the aggressive VERBAL behavior toward OTHERS interfere with the individual's ability to function daily?

Answer No or Yes. If No, document why the behavior does NOT interfere in the notes section. If yes, document how the behavior interferes in the notes section.

Question 5a: Does the individual exhibit any GENERAL aggressive VERBAL behavior symptoms not specifically directed toward self or others?

Answer Yes or No. If No, Skip to 6a. If Yes, Complete 5b and 5c.

Question 5b: Select ALL GENERAL aggressive VERBAL behaviors (If not listed, document in Notes.)

Select correct response(s). If not listed, select "Other" and document details in the notes section.

Question 5c: Does the GENERAL aggressive VERBAL behavior interfere with the individual's ability to function daily?

Answer No or Yes. If No, document why the behavior does NOT interfere in the notes section. If yes, document how the behavior interferes in the notes section.

Question 6a: Does the individual exhibit any OTHER behavioral symptoms?

Answer Yes or No. If Yes, Complete 6b and 6c. If No, Skip to Section 9.

Question 6b: Specify ALL OTHER types of behaviors reported (If not listed, Document in Notes.)

Select correct response(s). If not listed, select "Other" and document details in the notes section.

Question 6c: Do the OTHER types of behaviors interfere with the individual's ability to function daily?

Level of Care Determination Form Instructions

Answer No or Yes. If No, document why the behavior does NOT interfere in the notes section. If yes, document how the behavior interferes in the notes section.

9. OTHER MEDICAL INFORMATION

9.A. INFORMATION

Question 1: Has the Individual exhibited ELOPEMENT behavior in the past 6 months? If so, indicate the FREQUENCY.

Select the correct response. If other, document details of the elopement behavior in the notes section.

Elopement definition: An individual who is cognitively, physically, mentally, emotionally, and/or chemically impaired; wanders away, walks away, runs away, escapes, or otherwise leaves their environment unsupervised or unnoticed.

Question 2: Does the individual require supervision?

Answer No or Yes. If No, Skip to 9.A.4. If Yes, Complete 9.A.3

Question 2a: How long can the Individual be routinely left alone?

Select the correct response.

Question 3: Why does the Individual require supervision?

Select the correct response(s). There may be more than one. If not listed, select "Other" and document details in the notes section.

Question 4: Can the Individual evacuate their home in the event of a fire?

Answer No or Yes. If No, document details in the notes section.

9. B. FRAILTY SCORE

The term "Frail" is intended to identify those people at greatest risk of adverse outcomes including falls, worsening disability, institutionalization and death. Frailty is a term in common use among health care professionals. It is a term often used to label the condition of an older person who has health problems, has lost functional abilities and is likely to deteriorate further. It is thus a syndrome, describing a health state that could occur as the result of a number of underlying health conditions.

Level of Care Determination Form Instructions

Someone is frail if they meet 3 or more of 5 criteria: weight loss, exhaustion, weak grip strength, slow walking speed and low physical activity. The following simple test measures frailty. If the individual has 3 negative* responses to the following questions they meet the definition of frail which is an indicator that they could deteriorate further. [*negative responses are underlined]

Question 1: Are you tired?

Select correct response No or Yes.

Question 2: Can you walk up a flight of stairs?

Select correct response No or Yes.

Question 3: Can you walk a city block (250-350 feet)?

Select correct response No or Yes.

Question 4: Do you have more than 5 illnesses?

Select correct response No or Yes.

Question 5: Have you lost more than 5% of your weight in the last year?

Select correct response No or Yes.

Question 6: Individual shows symptoms of being frail?

Frailty score: 3 of 5 indicators=frail

Generated by algorithm will be a true or false response.

9.C. DEPRESSION / LIFE SATISFACTION

This depression screen has been recommended by PDA/DPW's Medical Director. When the individual has 3 or more negative* responses they have an indicator for depression. Depression incidences in older individuals have been known to have increased institutionalizations (Hospitalizations and Nursing Facility admissions). [*negative responses are underlined]

Question 1: Are you basically satisfied with your life?

Answer No or Yes.

Question 2: Do you often get bored?

Level of Care Determination Form Instructions

Answer No or Yes.

Question 3: Do you often feel hopeless?

Answer No or Yes.

Question 4: Do you prefer to stay at home rather than going out and doing new things?

Answer No or Yes.

Question 5: Do you feel pretty worthless the way you are now?

Answer No or Yes.

Question 6: Individual shows symptoms of being depressed.

Depression/Life Satisfaction score: 3 of 5 indicators=possible depression

Generated by algorithm will be true or false response.

9.D. MEDICATION MANAGEMENT

The purpose of this section is to document the name of the medication prescribed, dose, type, route, and frequency. It also describes the Individual's ability level to manage medication.

Over the Counter (OTC) Medications are recorded under Over the Counter (OTC) Medications unless the Individual is in a facility then it is recorded under Prescribed Medications. When you are evaluating an individual in a facility evaluate the ability of the individual to administer medications not that the medication is administered to the individual by the facility. Information on facility residents' ability is essential to be considered for Level of Care determinations especially if the person is interested in returning home in the near future.

Central venous catheter ("central line", "CVC", "central venous line" or "central venous access catheter") is a long thin flexible catheter placed into a large vein in the neck (internal jugular vein), chest (subclavian vein or auxiliary vein) or groin (femoral vein) that is used to give medicines, fluids, nutrients, or blood products over a long period of time, take frequent blood samples, to receive kidney dialysis for kidney failure, give long-term medicine treatment for pain, infection, or cancer, or to supply nutrition. A central venous catheter can be left in place far longer than an intravenous catheter (IV).

Question 1: Does the individual take any PRESCRIBED medications?

Level of Care Determination Form Instructions

Answer No or Yes. If No, Skip to 9.D.5.

Question 2: Does the individual have a central venous line?

Answer No or Yes. If yes, document the Type and Details in the notes section.

Question 3: List all PRESCRIBED Medications taken by the individual:

The assessor must document:

- The Name of the medication
- The Dose of the medication ordered
- The Form (route of administration as coded)
- The Route of administration
- The Frequency of the medication taken

Question 4: Does the individual take all medications as prescribed?

Answer No or Yes. If No, document details in the notes section.

Question 5: List all OVER THE COUNTER (OTC) Medications taken by the individual:

The assessor must document:

- The Name of the medication
- The Dose of the medication ordered
- The Form (route of administration coded)
- The Route of administration
- The Frequency of the medication taken

Question 6: Does the individual have any allergies or adverse reactions to any medication?

Answer No or Yes. If yes, document details in the notes section.

Question 7: What is the individual's ability level to manage medication?

Select the correct response. If Independent, Skip to 9.E.

Question 8: If limited assistance, indicate all types needed for medication management.

Select correct response(s). If other, document details in the notes section.

Question 9: Who assists the individual with medication administration?

Level of Care Determination Form Instructions

Select the correct response. Document details for all responses in the notes section.

9.E. HEIGHT/WEIGHT

An Individual's weight is an important factor for an assessor to know especially if the Individual has lost 10 pounds or more in the past 6 months. This could possibly be indicative of an illness or eating disorder.

Utilize the BMI calculation to determine weight type.

<http://www.nhlbi.nih.gov/guidelines/obesity/BMI/bmicalc.htm>

Some prompting questions for weight loss or gain: Have you recently (last six months) lost or gained weight without any changes to your diet or exercise? Do you know why your weight has gone up or down?

Question 1: What is the individual's height?

Indicate the height of the individual.

Question 2: What is the individual's weight?

Indicate the individual's weight.

Question 3: What is the individual's weight type?

Select the correct response.

9.F. PAIN

This section will address if the Individual is experiencing pain, the location of the pain, the level of pain, the frequency of pain, and whether or not the Individual's pain is impacting on their ability to function daily.

NOTE: When it is determined numerous sites of pain exists document the most severe and expand documentation in the notes section for additional pain.

Question 1: Does the Individual report PAIN?

Select the correct response. If No or Unable to Determine, Skip to 10.A.1.

Question 2: Location(s) of PAIN site(s):

Level of Care Determination Form Instructions

Select the correct box (boxes) for location of pain. There may be more than one box selected. If not listed, select "Other" and document details in the notes section.

Question 3: Indicate the level of PAIN using a scale from 0-10 (0=no pain, 10=severe pain)

Select the correct box to indicate the level of pain the individual is experiencing. Choose only one response.

Question 4: Indicate the frequency the individual reports the PAIN.

Select the correct box to indicate how frequent the Individual has pain and document in the notes section any additional information.

Question 5: Select all the current treatments for PAIN diagnoses

Select the correct response(s). If Medications is selected, List in 9.D. If treatment is not listed, select "Other" and document details in the notes section.

Question 6: Does PAIN affect the individual's ability to function?

Answer No or Yes. If yes, document details in the notes section.

| |
|---|
| 10. ACTIVITIES OF DAILY LIVING (ADL's) |
|---|

| |
|-------------------|
| 10.A. ADLs |
|-------------------|

The assessor must rate the Individual's ability to perform their ADLs and the ability to manage them with reasonable safety. There may be instances in which the Individual has no opportunity to perform ADL tasks because they may already be in a facility, a hospital, or family members are assisting. Therefore, in order to accurately assess the Individuals ability to perform any ADL's, the assessor is required to review facility charts in addition to asking the Individual and evaluating their abilities.

ADL's include:

- Bathing
- Dressing
- Grooming
- Eating
- Transferring
- Toileting
- Bladder/Bowel Incontinence
- Walking

Level of Care Determination Form Instructions

Walking was added to the ADL section because it is a tool to accurately measure the Individual's capability of performing ADLs.

Independent- describes the ability to completely manage the ADL.

Limited Assistance- describes an individual who may require some assistance with the ADL. Select the response in the drop down menu that best describes what assistance is being provided.

Guided Maneuvers is defined as an Individual who requires hands on assistance or requires weight-bearing support while performing ADL's.

Total Assistance- describes the inability of the individual to complete the ADL in full.

Utilize the notes section for documentation of any additional details.

Question 1a: BATHING Ability to prepare a bath and wash oneself, includes turning on the water, regulating temperature, etc.

Select the appropriate response. Check one box only.

Question 1b: If Limited Assistance, indicate ALL types needed for BATHING:

Select the appropriate response(s). There may be more than one box selected. If other, document details in the notes section.

Question 2a: DRESSING Ability to remove clothes from a closet/drawer; application of clothing, including shoes/socks (regular/TEDS); orthotics; prosthesis; removal/storage of items; managing fasteners; and to use any needed assistive devices.

Select the appropriate response. Check one box only.

Question 2b: If Limited Assistance, indicate ALL types needed for DRESSING:

Select the appropriate response(s). There may be more than one box selected. If other, document details in the notes section.

Question 3a: GROOMING/PERSONAL HYGIENE Ability to comb/brush hair; brush teeth; care for/inset dentures; shave; apply make-up (if worn); apply deodorant, etc.

Select the appropriate response. Check one box only.

Question 3b: If Limited Assistance, indicate ALL types needed for GROOMING/PERSONAL HYGIENE:

Level of Care Determination Form Instructions

Select the appropriate response(s). There may be more than one box selected.
If other, document details in the notes section.

Question 4a: EATING Ability to eat/drink; cut, chew, swallow food; and to use any needed assistive devices.

Select the appropriate response. Check one box only. If “Does not eat” is selected, Skip to 10.A.4c.

Question 4b: If Limited Assistance, indicate ALL types needed for EATING:

Select the appropriate response(s). There may be more than one box selected.
If other, document details in notes section.

Question 4c: If response to 9A.4a is “4-Does not eat”, indicate type of nutritional intake. Check ALL that apply:

Select the appropriate responses. There may be more than one box selected.
If other, document the details in the notes section.

Question 5a: TRANSFER Ability to move between surfaces, including to/from bed, chair, wheelchair, or to a standing position; onto or off a commode; and to manage/use any needed assistive devices.

Select the appropriate response. Check one box only.

Question 5b: If Limited Assistance, indicate ALL types needed for TRANSFER:

Select the appropriate responses. There may be more than one box selected.
If other, document details in notes section.

Question 6a: TOILETING Ability to manage bowel and bladder elimination.

Select the appropriate response. Check one box only.

Question 6b: If Limited Assistance, indicate ALL types needed for TOILETING:

Select the appropriate response(s). There may be more than one box selected.
If other, document details in the notes section.

Question 6c: BLADDER CONTINENCE Indicate the description that best describes the individual’s BLADDER function:

Select the appropriate response. Check one box only.

Level of Care Determination Form Instructions

Question 6d: BOWEL CONTINENCE Indicate the description that best describes the individual's bowel function:

Select the appropriate response. Check one box only.

Question 7a: WALKING Ability to safely walk to/from one area to another; manage/use any needed ambulation devices:

Select the appropriate response. Check one box only.

Question 7b: If Limited Assistance, indicate ALL types needed for WALKING:

Select the appropriate response(s). There may be more than one box selected. If other, document details in notes section.

| |
|---------------------|
| 11. MOBILITY |
|---------------------|

| |
|----------------------------------|
| 11.A. CONSUMER'S MOBILITY |
|----------------------------------|

The assessor is to choose the correct response box (boxes) for each question regarding mobility status that best describes the Individual's ability to perform each task.

Bedbound is defined as an individual who is bedridden and never leaves the bed. Even if they are able to be transferred from bed to chair with assistance (by an individual/s or with an assistive device) they are not considered bedbound.

Non-ambulatory means the Individual, after rising from the bed/chair (assisted or non-assisted) cannot walk without the assistance of another person.

Guided Maneuvers is defined as an Individual who requires hands on assistance or requires weight-bearing support while performing ADL's.

The assessor can evaluate an Individual's mobility through observation and questioning. If the Individual is willing, the assessor must ask for a demonstration of walking or wheeling ability across a room and back.

Question 1: BEDBOUND Is the individual bedbound? Indicate in notes any comments or relevant information:

Select the correct response. If Yes, Skip to 12.A. Describe additional information in the notes section.

Question 2a: INDOOR MOBILITY Ability of movement within INTERIOR environment:

Level of Care Determination Form Instructions

Select the appropriate response. Check one box only. Describe additional information in the notes section.

Question 2b: If Limited Assistance, indicate ALL types needed for INDOOR MOBILITY:

Select the appropriate response(s). There may be more than one box selected. If other, document the details in the notes section.

Question 3a: OUTDOOR MOBILITY Ability of movement OUTSIDE living arrangement:

Select the appropriate response. Check one box only. Describe additional information in the notes section.

Question 3b: If Limited Assistance, indicate ALL types needed for OUTDOOR MOBILITY:

Select the appropriate response(s). There may be more than one box selected. If other, document details in the notes section.

Question 4a: STAIR MOBILITY Movement safely up and down STEPS:

Select the appropriate response. Check one box only. Describe additional information in the notes section.

Question 4b: If Limited Assistance, indicate ALL types needed for STAIR MOBILITY:

Select the appropriate response(s). There may be more than one box selected. If other, document details in the notes section.

Question 5: What is the Individual's weight bearing status?

Select the correct response. Describe additional information in the notes section.

Question 6: Select all that affect the individual's mobility.

Select the correct response(s). There may be more than one box selected. If "Other", document details in the notes section.

11.B. FALLS

The assessor must document if the Individual is at risk of falling.

Level of Care Determination Form Instructions

Factors that may render an Individual at risk for falls include, but are not limited to, poor health or declining health, impaired balance, decreased strength and/or flexibility, decreased vision, and medications. This item requires the assessor to make a judgment, regarding the Individual's risk for falls, based on observations or information provided by the Individual or significant others.

In the Notes section, document what functional deficit related to their diagnoses puts them at risk. Provide as much information as possible.

Document whether or not the Individual has fallen recently. Recently is defined as within the last six months.

Prompting questions: Have you fallen during the past six months? How often? Where did you fall? What were you doing at the time? Did you faint or lose consciousness? Were you injured in the fall(s)? Could you get back up by yourself? Did a physician see you or did you go to the emergency room to be evaluated after your fall? Do you do anything special to prevent falls?

Question 1: Is the Individual at risk of falling?

Select the correct response. Describe additional information in the notes section.

Question 2: Select the number of times the Individual has fallen in the last 6 months:

Select the correct response.

Question 3: Reasons for falls-Document Details in Notes:

Select the correct response. If other, document the details in the notes section. If the individual has fallen utilize the notes section to provide details.

| |
|--|
| 12. INSTRUMENTAL ACTIVITIES OF DAILY LIVING (IADLs) |
|--|

| |
|--------------------|
| 12.A. IADLs |
|--------------------|

Deficits in IADLs alone will not meet the criteria for nursing facility clinically eligible.

IADLs include tasks which are not necessarily done every day, but are important to independent living. These tasks include preparing meals, doing housework, laundry, shopping, using transportation, managing money, using the telephone and doing home maintenance. The ability to perform IADL tasks can help an assessor determine the impact of physical and mental impairments, since performance of these tasks requires a combination of memory, judgment and physical ability.

Level of Care Determination Form Instructions

There may be instances in which the Individual has no opportunity to perform IADL tasks. For example, some Individuals do not prepare meals because a spouse or other relative (who lives with them) routinely does this task. In the same way, Individuals who are in an institution at the time of the assessment have no regular opportunity to cook, clean, do laundry or shop. Therefore; when administering the IADL questions, it is very important for the assessor to stress the ability of the Individual to perform the task.

The assessor is to choose one response (box) for each IADL that best describes the Individual's ability to perform each task. Record the identity of helpers, if any, in the additional space provided.

Question 1: MEAL PREPARATION Ability to plan/prepare meals, use of kitchen appliances, heat/prepare meals. List any needed Adaptive Equipment/Assistive Devices in Notes.

Select the appropriate response. Check one box only. Describe additional information in the notes section.

Question 2: HOUSEWORK Ability to maintain living space; includes tasks such as dishwashing, making the bed, dusting, running the vacuum or sweeping an area. List any needed Adaptive Equipment/Assistive Devices in Notes.

Select the appropriate response. Check one box only. Describe additional information in the notes section.

Question 3: LAUNDRY Ability to gather clothes, place clothes in washing machine, turn on appliance, remove clothes and place in dryer, or hand wash items and hang to dry.

Select the appropriate response. Check one box only. Describe additional information in the notes section.

Question 4: SHOPPING Ability to go to the store and purchase needed items, includes groceries and other items. List any needed Adaptive Equipment/Assistive Devices in Notes.

Select the appropriate response. Check one box only. Describe additional information in the notes section.

Question 5: TRANSPORTATION Ability to travel on public transportation or drive a car.

Select the appropriate response. Check one box only. Describe additional information in the notes section.

Level of Care Determination Form Instructions

Question 6: MONEY MANAGEMENT Ability to manage financial matters, writing checks, paying bills, going to the bank.

Select the appropriate response. Check one box only. Describe additional information in the notes section.

Question 7: TELEPHONE Ability to obtain phone numbers, dial the number and communicate with the person on the other end. List any needed Adaptive Equipment/Assistive Devices in Notes.

Select the appropriate response. Check one box only. Describe additional information in the notes section.

Question 8: HOME MANAGEMENT Ability to perform heavier household tasks such as taking out the trash, completing minor repairs around the living space, yard work and/or snow removal.

Select the appropriate response. Check one box only. Describe additional information in the notes section.

| |
|--|
| 13. LEVEL OF CARE DETERMINATION (LCD) ASSESSMENT DATA |
| 13.A. ASSESSMENT OUTCOME |

This section addresses the level of care outcome based on the information obtained in the LCD. All questions must be completed and follow the order in which they are listed. The assessor must be the first to complete the LOC Determination. If the Individual is determined NFCE, the RN must review and enter the correct information in this section. The assessment supervisor is the last to review the assessment and the “Date the Level of Care is being issued” is the date when the Supervisor has made the final determination.

Question 1: What Level of Care did the Physician recommend?

Select the correct response. Check one box only.

Question 2: What is the date the AAA received the individual’s MA51 or Rx Script, signed by a physician?

Using the MM/DD/YYYY format, document the date the AAA received the individual’s MA51 or Rx Script, signed by a physician.

Question 3: What is the Level of Care determination for this individual?

Select the correct response.

Level of Care Determination Form Instructions

Question 4: Summarize how the functional limitation(s) of the individual's medical condition(s) support the level of care determination. Document a summary of the diagnosis & treatments and how the limitations impede the individual's ability to manage own care needs.

The assessor must provide documentation to support the determination.

Questions 5: Individual is recommended NFCE?

True or False (Response is model generated)

Question 6: Does the assessor's recommendation match the model recommendation?

True or False (Response is model generated)

If the response is False, go back and review the documentation in the tool. Ensure that you completed the tool as indicated in the directions.

Note: Medical conditions captured in notes section cannot be reflected in the model generated response.

Question 7: Document the rationale why assessors recommendation differs from model.

Provide a summary of the individual's condition that meets the definition of NFCE or NFI that indicated how the individual determination may not be captured in the model.

For example: The individual has a diagnosis [such as Amyotrophic Lateral Sclerosis (ALS)] that is not captured in the medical condition drop down and requires NF level of care due to their inability to manage the care and treatment. They have significant difficulty with rapidly progressive weakness due to muscle atrophy and muscle spasticity, difficulty in speaking (dysarthria), swallowing (dysphagia), and breathing (dyspnea).

13.B. INDIVIDUAL'S PLACE OF SERVICE PREFERENCE

Question 1: Does the Individual want to be served in the community?

Select the correct response.

Question 2: Having been determined NFI, what is the Individual's PREFERRED RESIDENTIAL setting?

Level of Care Determination Form Instructions

Select the correct response. Check one box only .If other, document details in the notes section.

Question 3: Having been determined NFI, what is the Individual's PREFERRED COMMUNITY Service Program?

Select the correct response. Check one box only. If other, document details in the notes section.

| |
|--|
| 13. C. LEVEL OF CARE AUTHENTICATION |
|--|

Question 1: Name of the assessor completing this assessment:

Document the assessor's first and last name.

Question 2: Date of assessor's signature:

Using the MM/DD/YYYY format, document the date the assessor signed the LCD.

Question 3: Name of Registered Nurse reviewing the assessment for Clinical Eligibility:

Document the name of the Registered Nurse who reviewed the assessment for clinical eligibility.

Question 4: Date of Registered Nurse Review:

Using the MM/DD/YYYY format, indicate the date the RN reviewed the assessment.

Question 5: Name of assessment Supervisor who reviewed and approved the Level of Care:

Document the name of the Supervisor who reviewed and approved the final Level of Care determination.

Question 6: Date the assessment Supervisor approved the assessment:

Using the MM/DD/YYYY format, indicate the date the assessment Supervisor reviewed and approved the assessment.

Question 7: Date the Level of Care is being issued:

Level of Care Determination Form Instructions

Using the MM/DD/YYYY format, indicate the final date the Level of Care is being issued. This addresses the date the Supervisor determines that all final components to the assessment are received, completed and submitted to correct entities.

RESOURCES



Pressure Ulcer Staging

Stage I:

An observable pressure related alteration of intact skin whose indicators as compared to the adjacent or opposite area on the body may include changes in one or more of the following: skin temperature (warmth or coolness), tissue consistency (firm or boggy feel) and/or sensation (pain, itching). The ulcer appears as a defined area of persistent redness in lightly pigmented skin, whereas in darker skin tones, the ulcer may appear with persistent red, blue, or purple hues.

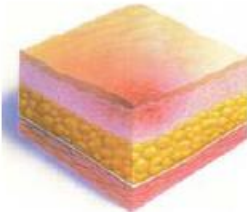

Stage II:

Partial thickness skin loss involving epidermis, dermis, or both. The ulcer is superficial and presents clinically as an abrasion, blister or shallow crater.

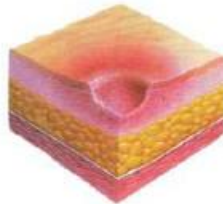

Stage III:

Full thickness skin loss involving damage to, or necrosis of, subcutaneous tissue that may extend down to, but not through, underlying fascia. The ulcer presents clinically as a deep crater with or without undermining of adjacent tissue.

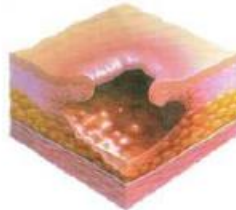

Stage IV:

Full thickness skin loss with extensive destruction, tissue necrosis, or damage to muscle, bone, or supporting structures (e.g. tendon, joint capsule). Undermining and sinus tracts also may be associated with Stage IV pressure ulcers.



Eschar

Thick dry black necrotic tissue – Unstageable

